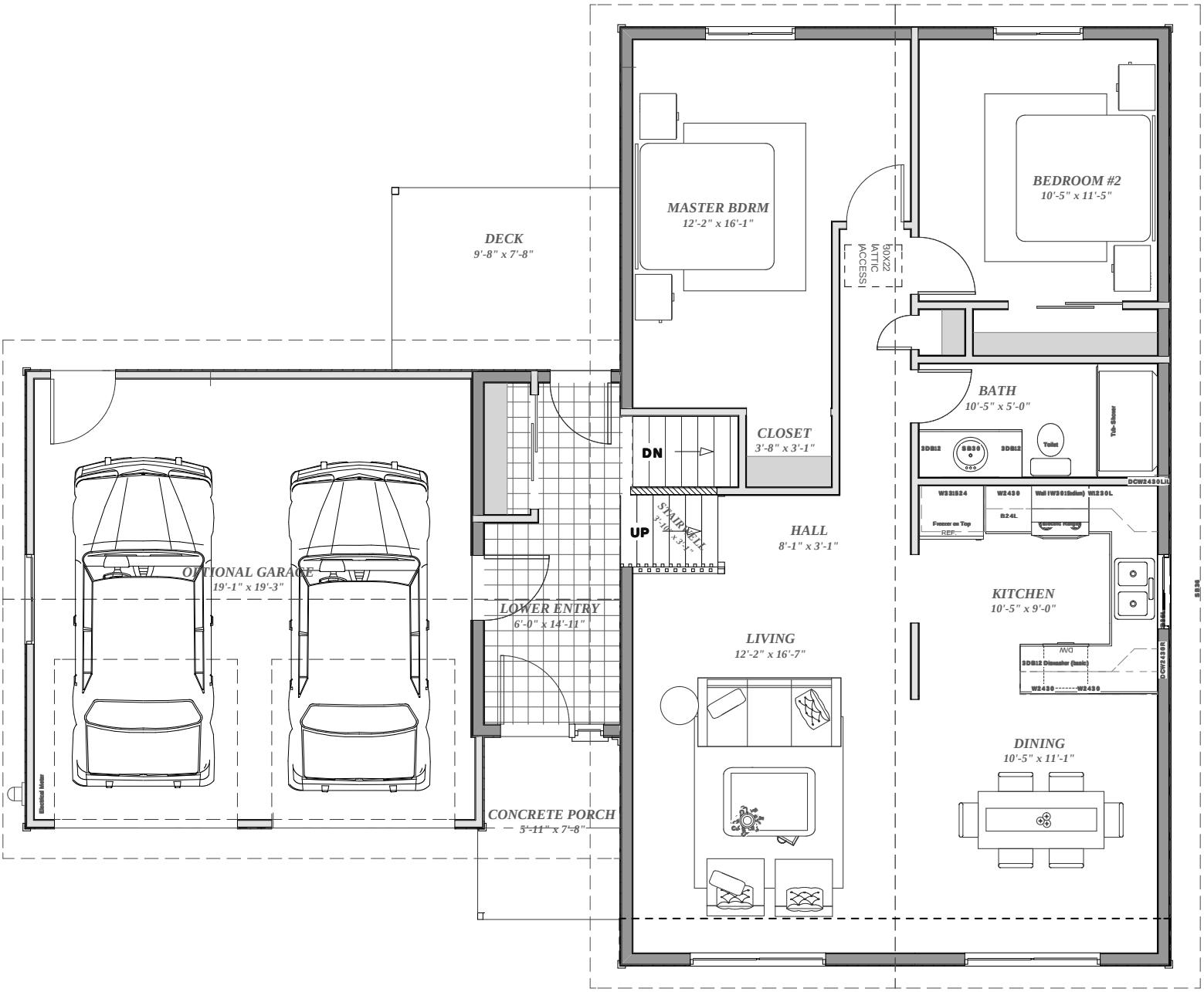
DECK
9'-8" x 7'-8"
MASTER BDRM
12'-2" x 16'-1"
BEDROOM #2
10'-5" x 11'-5"
60X22
ATTIC
ACCESS
BATH
10'-5" x 5'-0"
Tub-Shower
3DBL2
SB30
3DBL2
Toilet
CLOSET
3'-8" x 3'-1"
DN
UP
STAIRWELL
3'-10" x 3'-1"
HALL
8'-1" x 3'-1"
W331524
W2430
Wall IW301(Indin)
W1230L
Freezer on Top
REF
B24L
Electric Range
KITCHEN
10'-5" x 9'-0"
A/C
3DBL2 Dishwasher (basic)
W2430
W2430
OPTIONAL GARAGE
19'-1" x 19'-3"
LOWER ENTRY
6'-0" x 14'-11"
LIVING
12'-2" x 16'-7"
DINING
10'-5" x 11'-1"
CONCRETE PORCH
5'-11" x 7'-8"
Electrical Meter