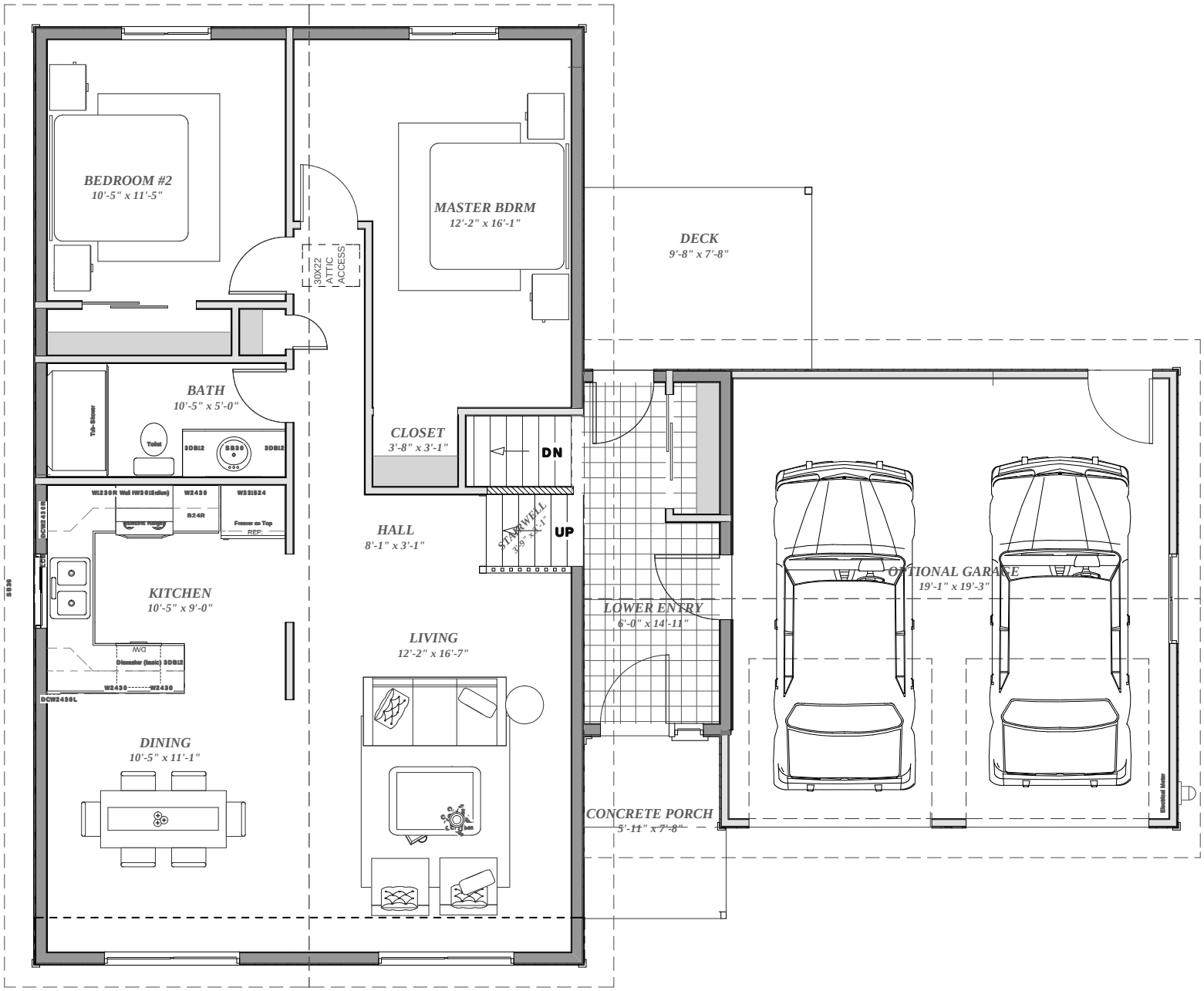
BEDROOM #2
10'-5" x 11'-5"
MASTER BDRM
12'-2" x 16'-1"
DECK
9'-8" x 7'-8"
30X22
ATTIC
ACCESS
BATH
10'-5" x 5'-0"
Tub-Shower
Toilet
3DB12
SB36
3DB12
CLOSET
3'-8" x 3'-1"
DN
STAIRWELL
3'-9" x 3'-1"
UP
W1230R Wall HW301(Sellin)
W2430
W3I524
B24R
Freezer on Top
REF.
Pcw2418L
HALL
8'-1" x 3'-1"
KITCHEN
10'-5" x 9'-0"
W/D
Dishwasher (basic) 3DB12
W2430
W2430
DCW2430L
LIVING
12'-2" x 16'-7"
LOWER ENTRY
6'-0" x 14'-11"
OPTIONAL GARAGE
19'-1" x 19'-3"
DINING
10'-5" x 11'-1"
CONCRETE PORCH
5'-11" x 7'-8"
Electrical Meter